The background is a dark, almost black, marbled pattern with intricate, vein-like structures in shades of grey and white. The overall effect is elegant and sophisticated.

1 ONE
PARK CENTRAL
BY IMAN

UNLOCK YOUR
NEW LIFESTYLE AT
ONE PARK CENTRAL



IMAN DEVELOPERS BUILDING LEGACY SINCE 2016

- 01 **2016**
OXFORD VILLAS
- 02 **2017**
OXFORD RESIDENCES
- 03 **2019**
OXFORD RESIDENCES 2
- 04 **2021**
OXFORD BOULEVARD
- 05 **2022**
OXFORD 212
- 06 **2022**
OXFORD TERRACES

- 07 **2022**
OXFORD TERRACES 2
- 08 **2022**
THE GROVE
- 09 **2023**
OXFORD GARDENS
- 10 **2023**
10 OXFORD
- 11 **2023**
Gardens 2



WHY INVEST IN DUBAI?

Investing in Dubai's real estate market offers a compelling opportunity for several reasons. Firstly, the market has demonstrated steady growth over the years, providing a stable and profitable investment environment. Secondly, Dubai's strategic location at the intersection of Europe, Asia, and Africa positions it as a global business hub, drawing in a diverse range of tenants and buyers.



JVC IS THE IDEAL LOCATION FOR MODERN LIVING



10 km

MALL OF THE EMIRATES



17 km

PALM JUMEIRAH



2 km

DUBAI MIRACLE GARDEN



36 km

DUBAI AIRPORT (DXB)



19 km

BURJ KHALIFA



3 km

SAFA COMMUNITY & SENIOR SCHOOLS



20 km

DUBAI EXPO CITY



6 km

DUBAI HILLS MALL



2 km

DUBAI BUTTERFLY GARDEN



16 km

JBR THE WALK



16 km

KINGS COLLEGE HOSPITAL LONDON



2 km

MEDICLINIC PARKVIEW HOSPITAL

EMBRACE URBAN ELEGANCE & LUXURY LIVING

Experience the pinnacle of luxury living at One Park Central, gracefully situated facing Central Park in JVC. This exceptional mixed-use architectural masterpiece effortlessly merges sophistication, innovation, and urban charm, seamlessly blending into its surroundings.

With an impressive array of over 60 premium amenities, including dedicated fitness and wellness facilities, alongside other exquisite offerings, One Park Central offers a realm of luxury through meticulously crafted Retail, Commercial, and Residential units, harmonizing convenience with opulence.



The background is a dark, almost black, marbled pattern with intricate, vein-like structures in shades of grey and white. A thin, light-colored rectangular border frames the central text area.

1 ONE
PARK CENTRAL
BY IMAN





1 ONE
PARK CENTRAL
BY IMAN

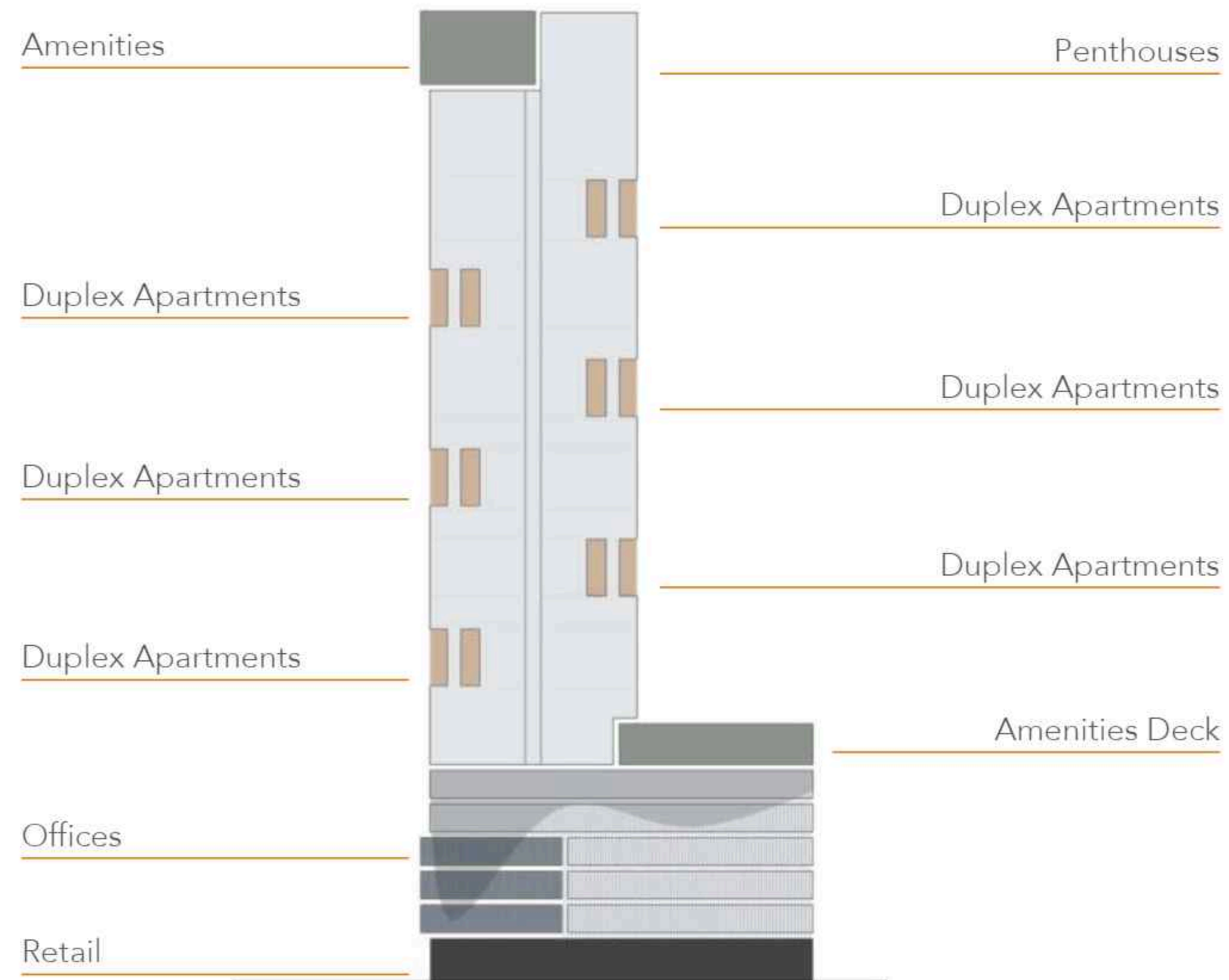

DESIGN STRATEGY

Exclusive amenities are combined in two zones and celebrated in a protruding structural expression. The building facade for duplexes has been designed to include a pool, while the 23rd floor features exquisitely designed penthouses.

TOTAL AMENITIES AREA **60,000 SQFT.**

BUILDING CONFIGURATION



ROOFTOP

Amenities

PENTHOUSES

23 FLOOR
RESIDENTIAL

AMENITIES DECK

5 PODIUM FLOORS WITH
COMMERCIAL SPACES

Lift lobby , parking

GROUND FLOOR

Main Entrance Lobby, Lift Lobby, Retail shops

BASEMENT

Underground parking, Lift Lobby

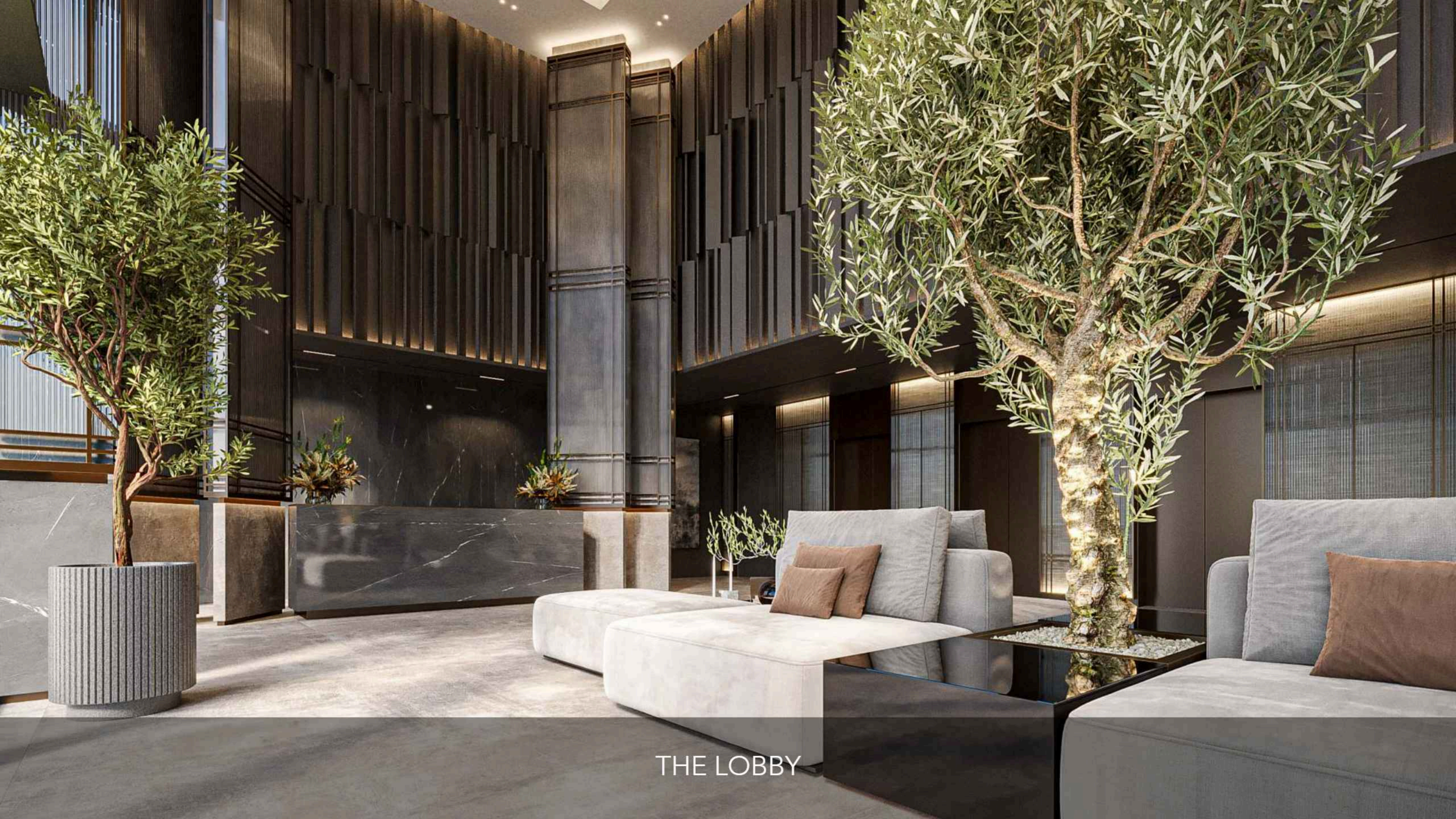

THE LOBBY



THE LOBBY



THE BEDROOM



THE LIVING ROOM



THE BATHROOM



THE KITCHEN



DUPLEX APARTMENT



PENTHOUSE APARTMENT

RECHARGE,
REJOICE,
RECONNECT:
YOUR ULTIMATE RETREAT



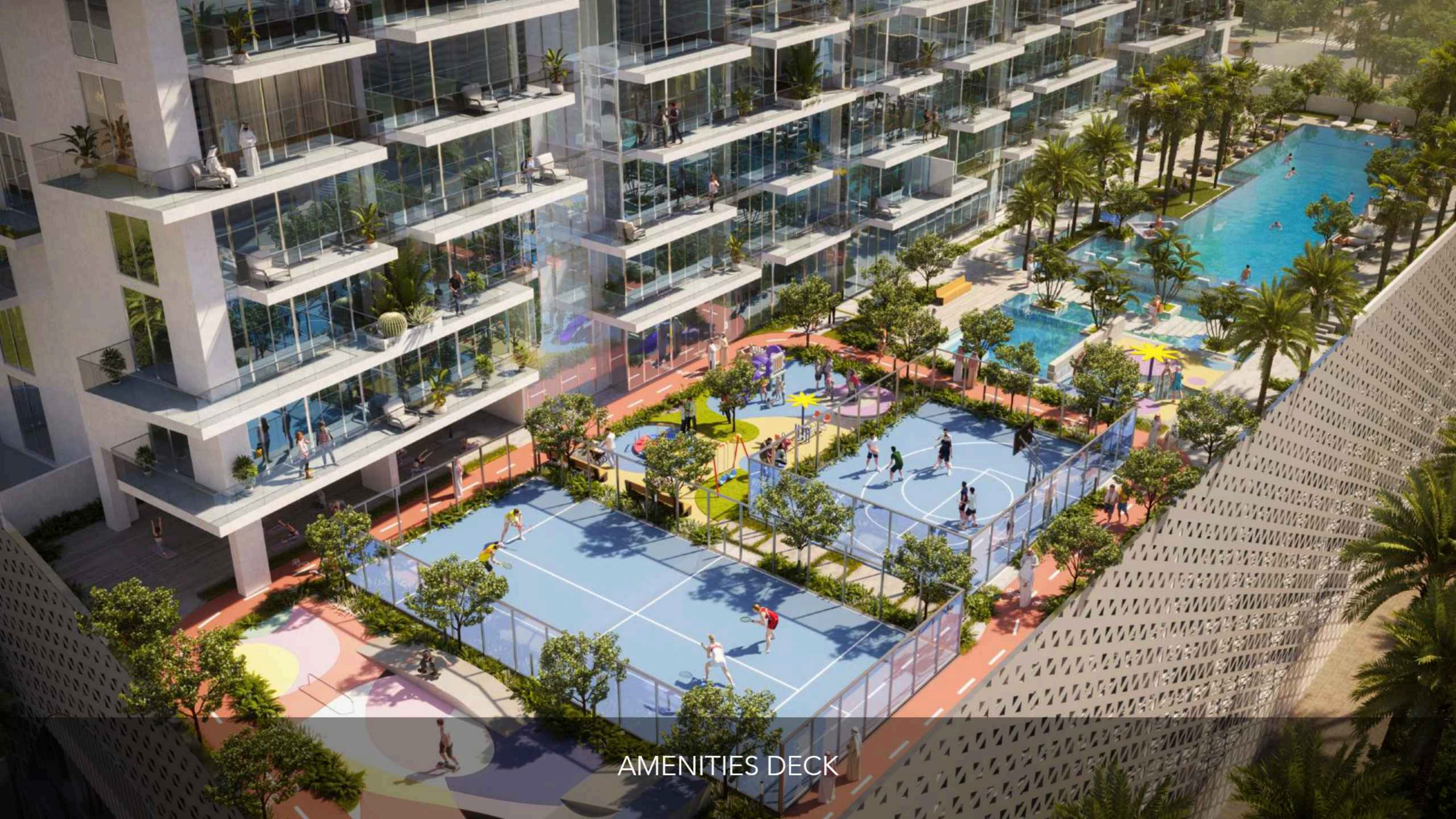

AMENITIES DECK

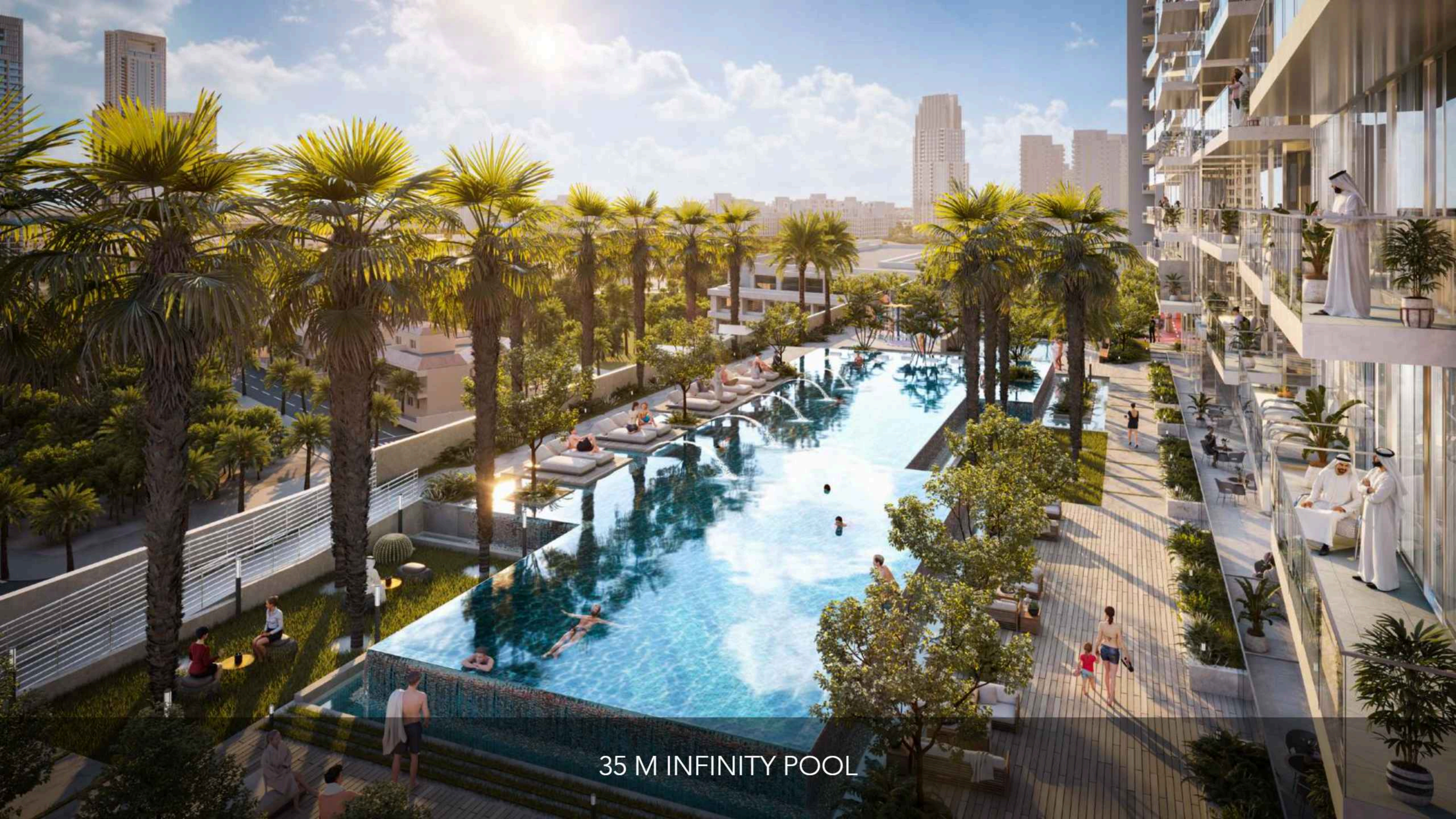

35 M INFINITY POOL



ROOFTOP INFINITY POOL



CARDIO AREA



Fiit

583 MEMBERS IN CLASS

1	Hugo B.	1043
2	Beatriz A.	1043
3	Leon A.	1036
143	Adam J.	806
144	Chloe G.	800
145	Olivia S.	794
146	Sara E.	791
147	Tung G.	786
148	Andho B.	772

00:23 Fast Feet

795

166

425

INTERACTIVE FITNESS STUDIO

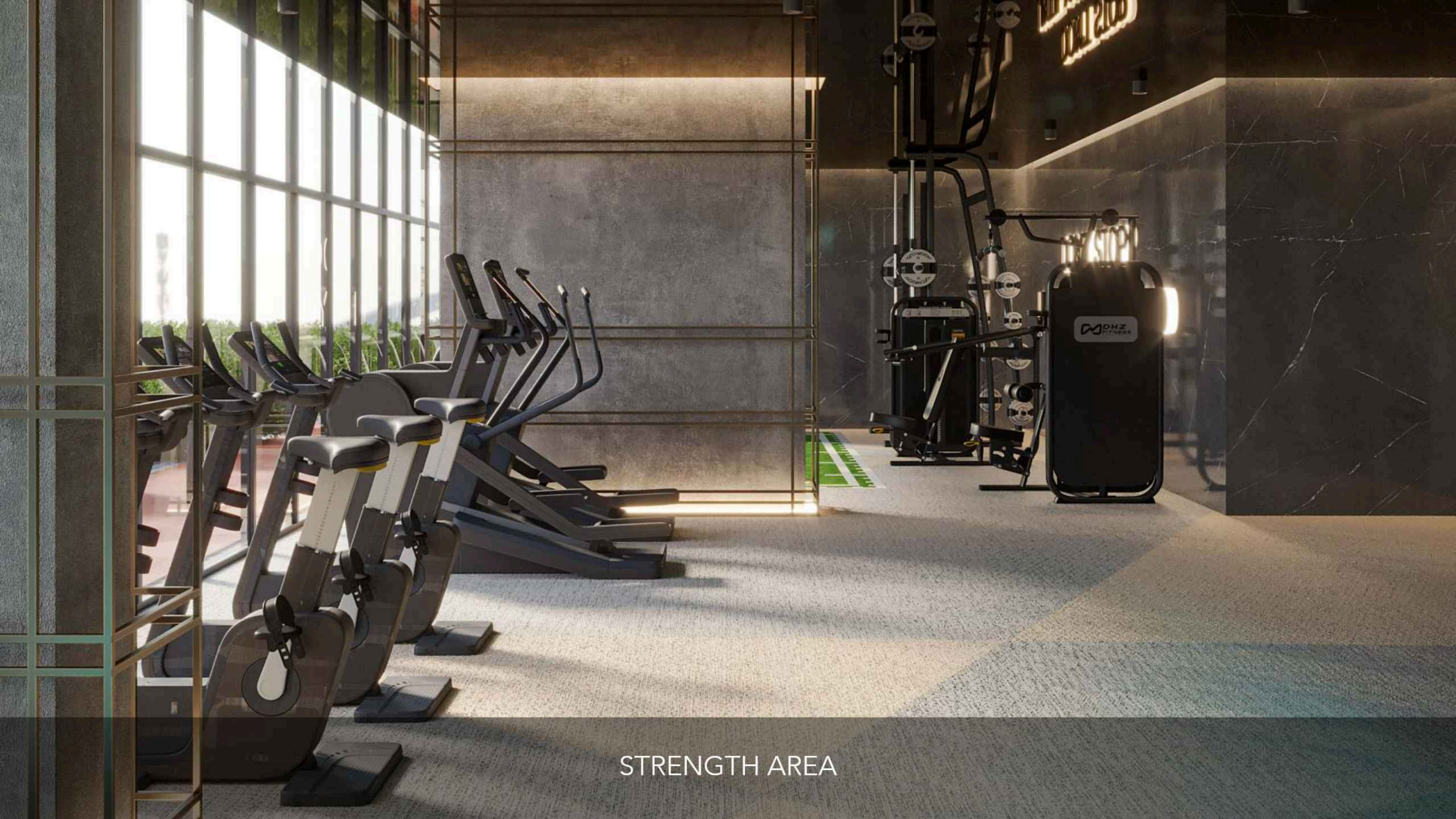

STRENGTH AREA



LIFE IS MORE
FUN WHEN
YOU PLAY
GAMES

MULTI PURPOSE HALL



CO-WORKING SPACE



INDOOR VR GOLF

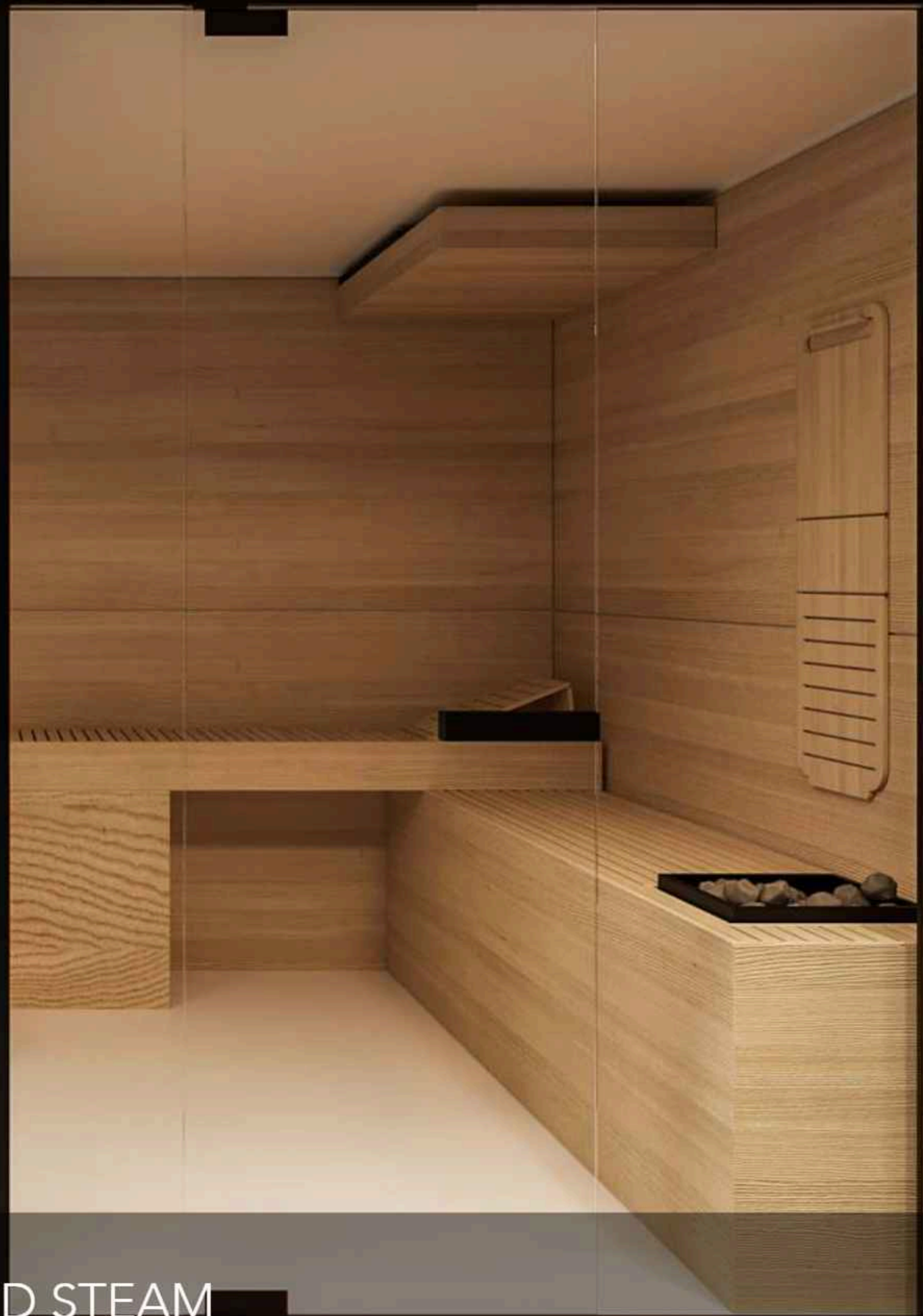
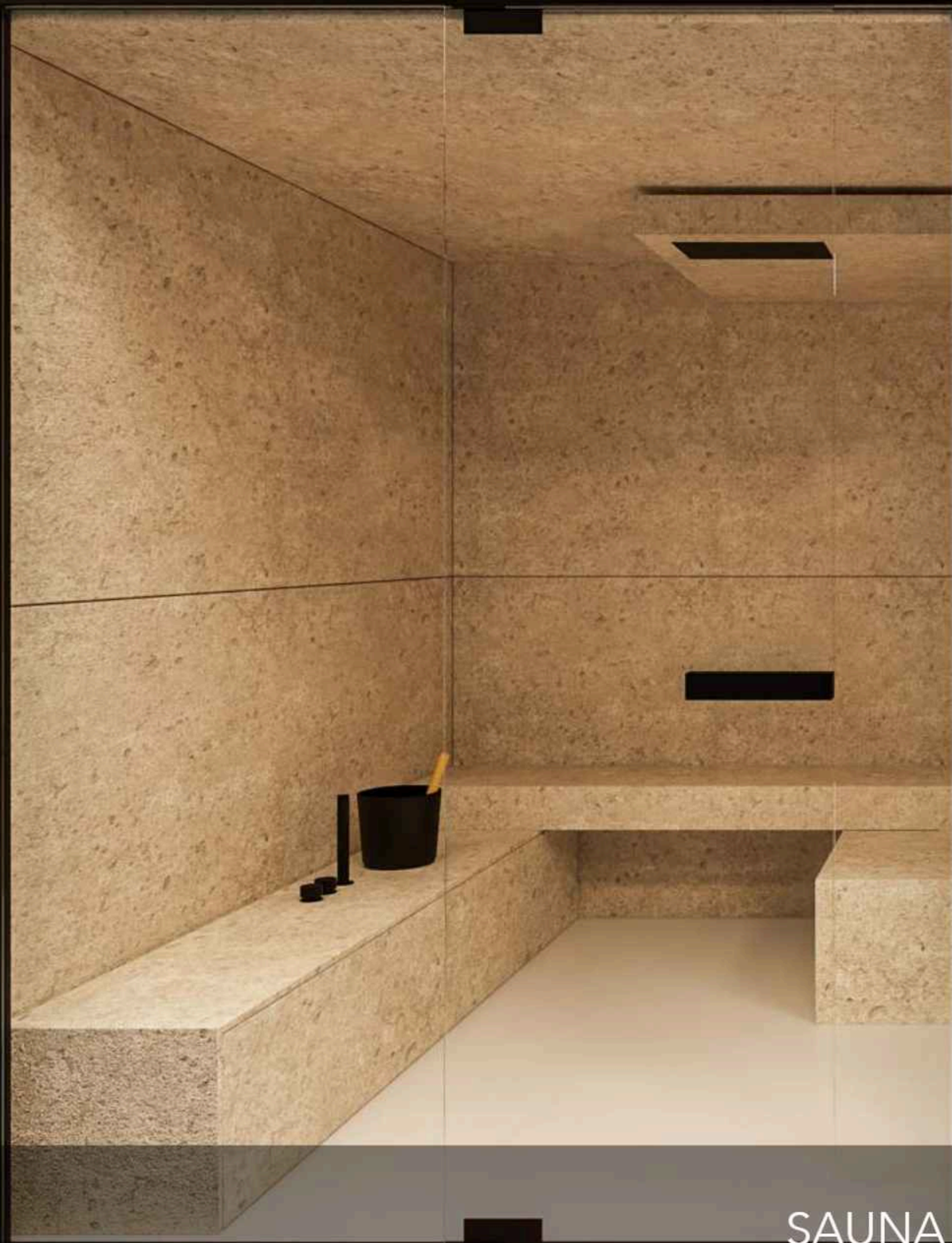

SAUNA AND STEAM



OUTDOOR YOGA

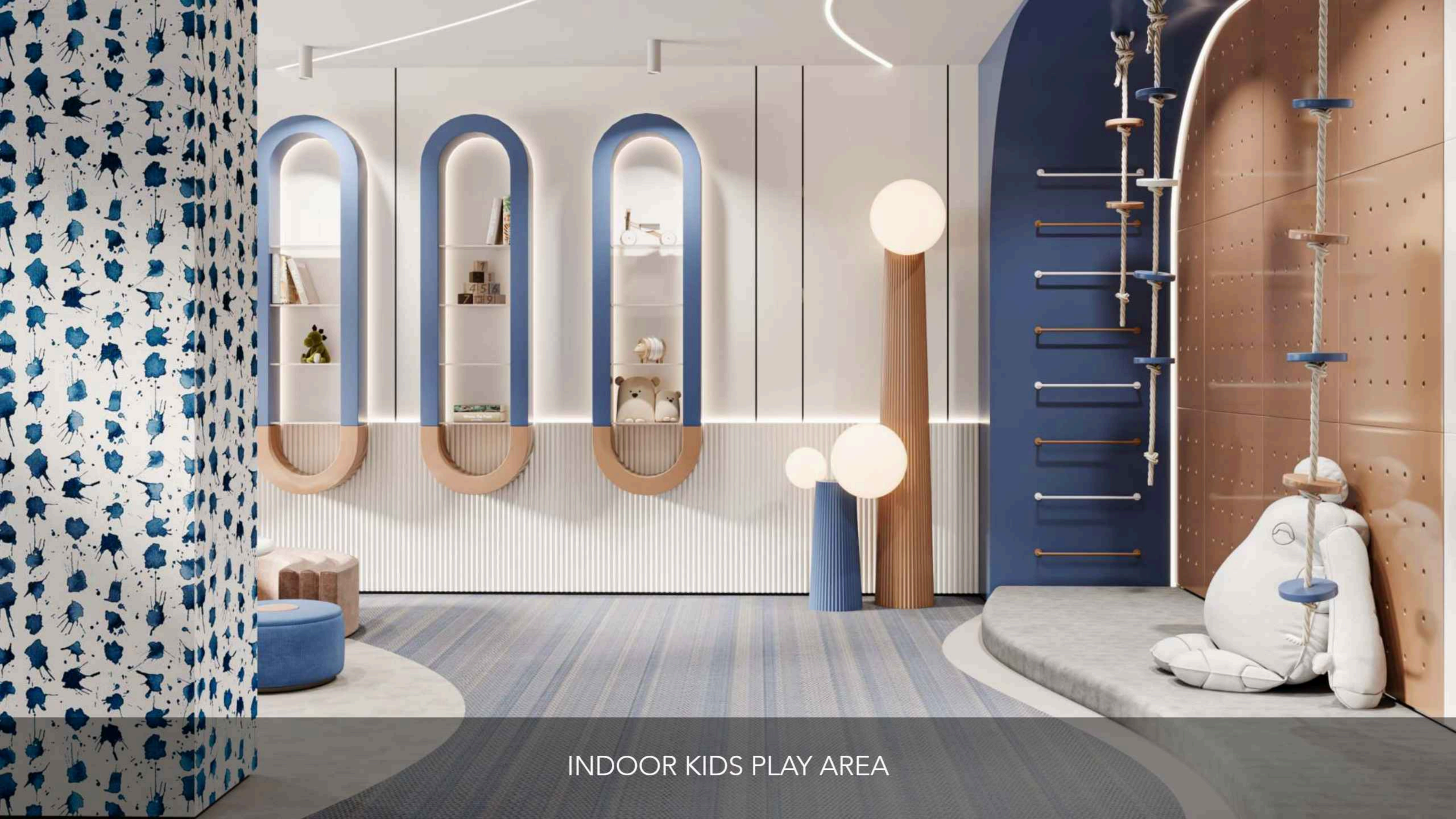

INDOOR KIDS PLAY AREA



KIDS POOL



PADEL TENNIS COURT



BASKETBALL COURT



SKATE PARK



BARBEQUE AREA



SPLASH PAD



GROUND FLOOR

- 1. Double Height Lobby
- 2. Lobby Lounge
- 3. Lobby Reception
- 4. Main / Office Entrance
- 5. Retail Parking
- 6. EV Charging Station
- 7. Retail Units
- 8. Lift Lobby
- 9. Parking Entrance & Exit
- 10. People Of Determination Parking



FIRST FLOOR

- | | | | | | |
|-----------------------|----------------------------|----------------------------------|--------------------------|----------------------------|---|
| 1. 35 m Infinity Pool | 8. Outdoor Kid's Play Area | 15. Gym Strength Area | 22. Male Changing Room | 29. Female Relaxation Area | 36. Pool Table |
| 2. Baja Shelf | 9. Padel Tennis Court | 16. Interactive Fitness Studio | 23. Female Changing Room | 30. Male Ice Bath Plunge | 37. Foosball Table |
| 3. Jacuzzi Jets | 10. Skate Park | 17. Indoor Kid's Play Area | 24. Male Sauna | 31. Female Ice Bath Plunge | 38. Arcade Games |
| 4. Sun Loungers Area | 11. Jogging Track | 18. Indoor Kid's Climbing Wall | 25. Female Sauna | 32. Indoor VR Golf | 39. Kitchenette |
| 5. Splash Pad | 12. Zen Garden | 19. Indoor Kid's Ball Pool Slide | 26. Male Steam Room | 33. Multi Purpose Hall | 40. Coffee Bar |
| 6. Kids Pool | 13. Outdoor Yoga | 20. Indoor Kid's Activity Area | 27. Female Steam Room | 34. Library Wall | 41. Bathrooms For People of Determination |
| 7. Basketball Court | 14. Gym Cardio Area | 21. Indoor Kid's Monkey Bar | 28. Male Relaxation Area | 35. Co-Working Space | |

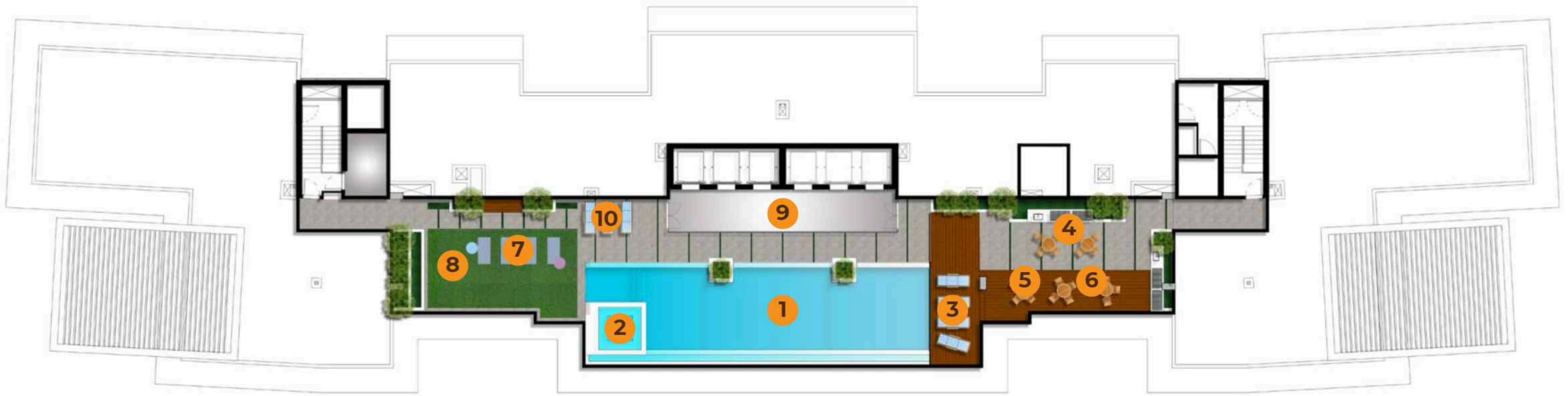

ROOFTOP FLOOR

- 1. Infinity Pool
- 2. Jacuzzi
- 3. Sun Loungers Area
- 4. Barbeque Area
- 5. Outdoor Seating Area
- 6. Outdoor Dining Area
- 7. Outdoor Yoga
- 8. Outdoor Meditation
- 9. Lift Lobby
- 10. Cabanas

